

DIMENSIONS

unit : inch / lb

Nominal pipe size	Outside diameter (O.D.)	Length (E)	Tangent Length (S)	Schedule 5S			Schedule 10S			Schedule 40S		
				Inside diameter (I.D.)	Wall thickness (T)	Approx. weight * *	Inside diameter (I.D.)	Wall thickness (T)	Approx. weight * *	Inside diameter (I.D.)	Wall thickness (T)	Approx. weight * *
1/2	.840	1	.74	.710	.065	.08	.674	.083	.09	.622	.109	.10
3/4	1.050	1	.68	.920	.065	.11	.884	.083	.12	.824	.113	.13
1	1.315	1-1/2	1.10	1.185	.065	.18	1.097	.109	.19	1.049	.133	.28
1-1/4	1.660	1-1/2	1.02	1.530	.065	.20	1.442	.109	.28	1.380	.140	.38
1-1/2	1.900	1-1/2	.95	1.770	.065	.22	1.682	.109	.31	1.610	.145	.50
2	2.375	1-1/2	.83	2.245	.065	.36	2.157	.109	.38	2.067	.154	.60
2-1/2	2.875	1-1/2	.68	2.709	.083	.50	2.635	.120	.56	2.469	.203	1.00
3	3.500	2	1.02	3.334	.083	.86	3.260	.120	.88	3.068	.216	1.56
3-1/2	4.000	2-1/2	1.40	3.834	.083	1.20	3.760	.120	1.25	3.548	.226	2.25
4	4.500	2-1/2	1.26	4.334	.083	1.25	4.260	.120	1.44	4.026	.237	2.69
5	5.563	3	1.48	5.345	.109	2.00	5.295	.134	2.25	5.047	.258	4.06
6	6.625	3-1/2	1.70	6.407	.109	2.75	6.357	.134	3.00	6.065	.280	7.12
8	8.625	4	1.68	8.407	.109	4.50	8.329	.148	5.50	7.981	.322	12.50
10	10.750	5	2.13	10.482	.134	9.50	10.420	.165	10.80	10.020	.365	20.30
12	12.750	6	2.63	12.438	.156	14.00	12.390	.180	14.40	12.000	.375	28.80
14	14.000	6-1/2	2.81	13.688	.156	17.00	13.624	.188	18.00	13.250	.375	35.70
16	16.000	7	2.81	15.670	.165	30.00	15.624	.188	32.00	15.250	.375	48.50
18	18.000	8	3.31	17.670	.165	38.00	17.624	.188	39.60	17.250	.375	59.40
20	20.000	9	3.81	19.624	.188	55.00	19.564	.218	60.00	19.250	.375	75.00
24	24.000	10-1/2	4.31	23.564	.218	75.00	23.500	.250	76.00	23.250	.375	98.00

CAPS

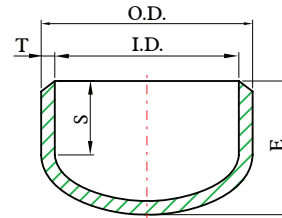
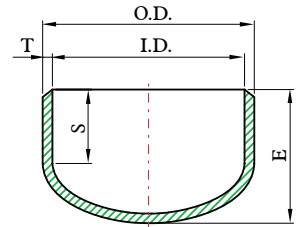
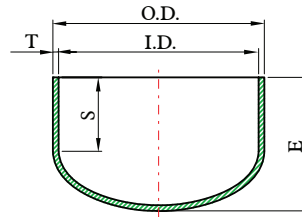

WELD FITTINGS

DIMENSIONS

unit : inch / lb

Nominal pipe size	Outside diameter (O.D.)	Length (E) Tangent Length (S)	Length (E1) Tangent Length (S)	Schedule 80S			Schedule 160			XX Strong Wall		
				Inside diameter (I.D.)	Wall thickness (T)	Approx. weight * *	Inside diameter (I.D.)	Wall thickness (T)	Approx. weight * *	Inside diameter (I.D.)	Wall thickness (T)	Approx. weight * *
1/2	.840	E 1 S .72	E1 1 S .64	.546	.147	.11	.464	.188	.14	.252	.294	.22
3/4	1.050	E 1 S .66	E1 1 S .58	.742	.154	.14	.612	.219	.20	.434	.308	.28
1	1.315	E 1-1/2 S 1.08	E1 1-1/2 S .99	.957	.179	.29	.815	.250	.40	.599	.358	.58
1-1/4	1.660	E 1-1/2 S .99	E1 1-1/2 S .89	1.278	.191	.39	1.160	.250	.50	.896	.382	.78
1-1/2	1.900	E 1-1/2 S .93	E1 1-1/2 S .83	1.500	.200	.54	1.338	.281	.75	1.100	.400	1.08
2	2.375	E 1-3/4 S .80	E1 1-3/4 S .95	1.939	.218	.75	1.689	.343	1.17	1.503	.436	1.50
2-1/2	2.875	E 1-1/2 S .64	E1 2 S 1.01	2.323	.276	1.12	2.125	.375	1.48	1.771	.552	2.24
3	3.500	E 2 S .98	E1 2-1/2 S 1.32	2.900	.300	1.87	2.624	.438	2.71	2.300	.600	3.74
3-1/2	4.000	E 2-1/2 S 1.34	E1 3 S 1.70	3.364	.318	2.50	-----	-----	-----	2.728	.636	5.00
4	4.500	E 2-1/2 S 1.21	E1 3 S 1.60	3.826	.337	3.54	3.438	.531	5.55	3.152	.674	7.08
5	5.563	E 3 S 1.42	E1 3-1/2 S 1.73	4.813	.375	5.63	4.313	.625	9.34	4.063	.750	11.26
6	6.625	E 3-1/2 S 1.63	E1 4 S 1.91	5.761	.432	10.00	5.187	.719	16.00	4.897	.864	20.00
8	8.625	E 4 S 1.59	E1 5 S 2.41	7.625	.500	16.38	6.813	.906	29.64	6.875	.875	22.76
10	10.750	E 5 S 2.06	E1 6 S 2.75	9.750	.500	27.30	8.500	1.125	61.42	-----	-----	-----
12	12.750	E 6 S 2.56	E1 7 S 3.16	11.750	.500	36.60	10.126	1.312	95.00	-----	-----	-----
14	14.000	E 6-1/2 S 2.75	-----	13.000	.500	48.00	11.188	1.406	-----	-----	-----	-----
16	16.000	E 7 S 2.75	-----	15.000	.500	65.00	12.812	1.594	-----	-----	-----	-----
18	18.000	E 8 S 3.25	-----	17.000	.500	79.20	14.438	1.781	-----	-----	-----	-----
20	20.000	E 9 S 3.75	-----	19.000	.500	88.00	16.062	1.969	-----	-----	-----	-----
24	24.000	E 10-1/2 S 4.25	-----	23.000	.500	135.00	19.312	2.344	-----	-----	-----	-----